GMT MONTHLY MEMBERSHIP PROGRESS REPORT

GAT Constitutional Area 1

Results as of: 10/31/2026

REPORT DOES NOT INCLUDE CLUBS IN UNDISTRICTED AREAS.

Clubs

RESULTS FOR 2026-2027

QUARTER	NEW CLUB GOAL	NEW CLUBS	DROPPED CLUBS
JULY/AUG/SEPT	39	30	41
OCT/NOV/DEC	84	9	9
JAN/FEB/MAR	91	0	0
APR/MAY/JUNE	80	0	0

Members

RESULTS FOR 2026-2027

QUARTER	MEMBER GROWTH NET GOAL	MEMBER GROWTH ACTUAL	DROPPED MEMBERS ACTUAL (including transfers)
JULY/AUG/SEPT	3,826	7,693	6,574
OCT/NOV/DEC	4,377	2,563	1,985
JAN/FEB/MAR	4,318	0	0
APR/MAY/JUNE	4,558	0	0

GOALS AND ACTUAL NEW CLUBS CUMULATIVE

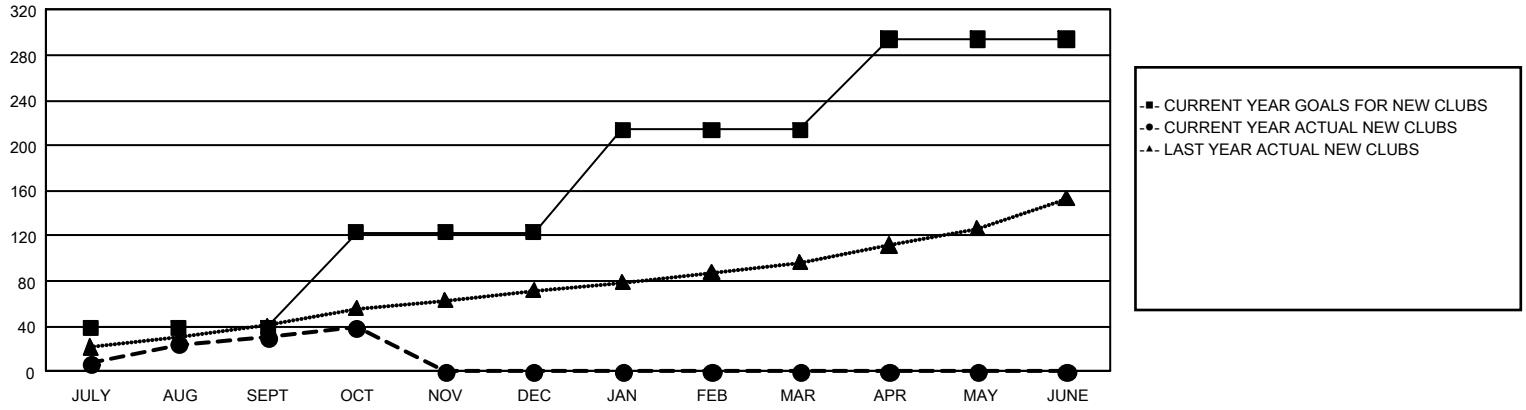

GOALS AND ACTUAL MEMBERS CUMULATIVE

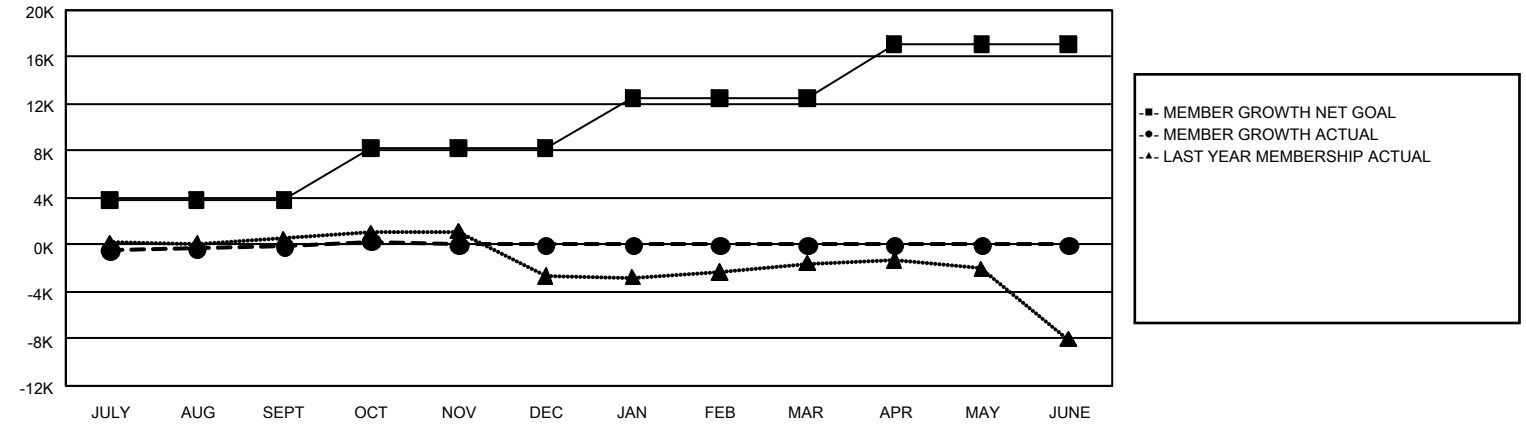

DROPPED CLUBS: 50

3,186 CLUBS OF 9,610 ADDED 1 OR MORE NEW MEMBERS

GENDER DISTRIBUTION

MALE	154,703 (61.19%)
FEMALE	97,857 (38.71%)

DROPPED MEMBERS

DECEASED	1,078
CLUB CANCELLED	268
OTHER	7,202
TOTAL	8,548

CLICK HERE FOR CUMULATIVE MEMBERSHIP DATA

TOTAL FAMILY UNIT MEMBERS	49,757
FAMILY MEMBERS PAYING HALF DUES	25,614

© Copyright 2026, Lions Clubs International, All Rights Reserved.